

A - gnus De- i, qui tol- lis pec - ca - ta mun - di:

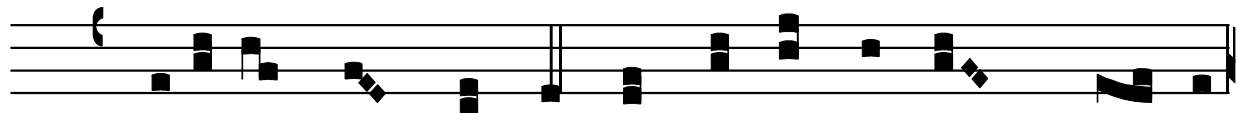

mi-se - re - re no - bis. A - gnus De - i, qui tol - lis

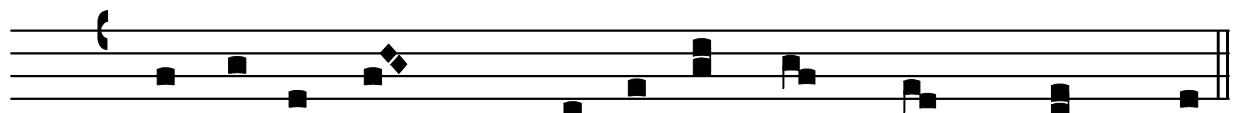

pec - ca - ta mun - di: mi - se - re - re no - bis.

#### Notation for Gregorian Chant

1. In the Template System define a four line stave, no time signature, C clef on the fourth line.
2. The notes should be entered as crotchets but where there is a ligature shorter note values can be chosen.
3. The graphic objects and notes are stored in the gallery under "Plainchant".
4. All notes are automatically formatted as invisible.

Comment: It is recommended that lyrics are put in via the Lyrics dialogue box because this will allow greater control of the final result. Ctrl+Shift+L. If you are not comfortable with this enter the lyrics onto the page (Ctrl+L) and then edit them in the lyric dialogue box. In this way most of the work can be set out on the screen and the final adjustment done in the Lyric dialogue box.